



**Price: \$280,000      Address: 377 Zimmerman Lane, Hamilton**

**Property**

**Covenants:** Yes  
**Property Tax:** \$1,533.00 for 2016  
**Land Size:** 0.440 Acres  
**Garage / Parking:** Attached / Finished / 2 Car  
**Includes:** 1 Detached, Frame Storage Building

**Road:** County / Asphalt  
**Drinking Water:** Private Well ( 38 ft, 40 gpm )  
**Fencing:** Back Yard / Wood

**Legal:** Zimmerman Addition, Section 31, Township 06 North, Range 20 West, Lot 003, 19,166 Square Feet, Also PT Vacated Alley ADJ. Above Lot PF # 6056, County of Ravalli, State of Monana

**Residence**

**Built:** 1968      **Bedrooms:** 3      **Bathrooms:** 2      **Sq. Ft.:** 3280 ( Main: 1640, Above: 0, Below: 1640 )  
**Heat:** Natural Gas Forced Air      **Fireplace:** Living Room And Family Room  
**Includes:** Refrigerator, Stove, Dishwasher, Window Treatments, Ice Machine

**Directions**

- FROM HAMILTON
- GO SOUTH ON HWY 93
- GO EAST ON LEWIS LANE
- GO SOUTH ON ZIMMERMAN LANE
  
- HOME ON RIGHT ----- LOOK FOR SIGN

**COMFORTABLE LARGE HOME**

- 3200 +/- SQUARE FEET
- 3 BEDROOMS / 2 BONUS ROOMS
- NEWER ROOF
- NATURAL GAS FORCED AIR HEAT
- LARGE KITCHEN / DINING ROOM
- EXPANSIVE WEST VIEWS
- BEAUTIFUL LANDSCAPED, FENCED YARD
- U.G. SPRINKLERS + DRIP SYSTEM
- LARGE GARDEN AREA
- DETACHED STORAGE BUILDING
- A MUST SEE!



**Office: 363-1606**  
410 A North 1st St / Hamilton, MT 59840  
Website: www.ByOwnerHamilton.com  
email: Info@HomesforSaleHamilton.com

**Agent: 642-3210 hm; 369-2002**  
email: info@ByOwnerHamilton.com



**Douglas C. McLaren**

Information is deemed to be correct but no guarantees are made by the real estate office, the agent, or the seller. All prospective buyers should perform their own independent investigation of all conditions related to a possible sale of this property.



**BvBOR# 60892, Regional# 21707064 HR587**

This sketch is provided without charge, for your information. It is not intended to show all matters related to the property, including, but not limited to, area, dimensions, easements, encroachments or location of boundaries. It is not a part of, nor does it modify, the deed or plat to which it is attached. The company assumes NO LIABILITY for any matter related to this sketch. Reference should be made to an accurate survey for further information.

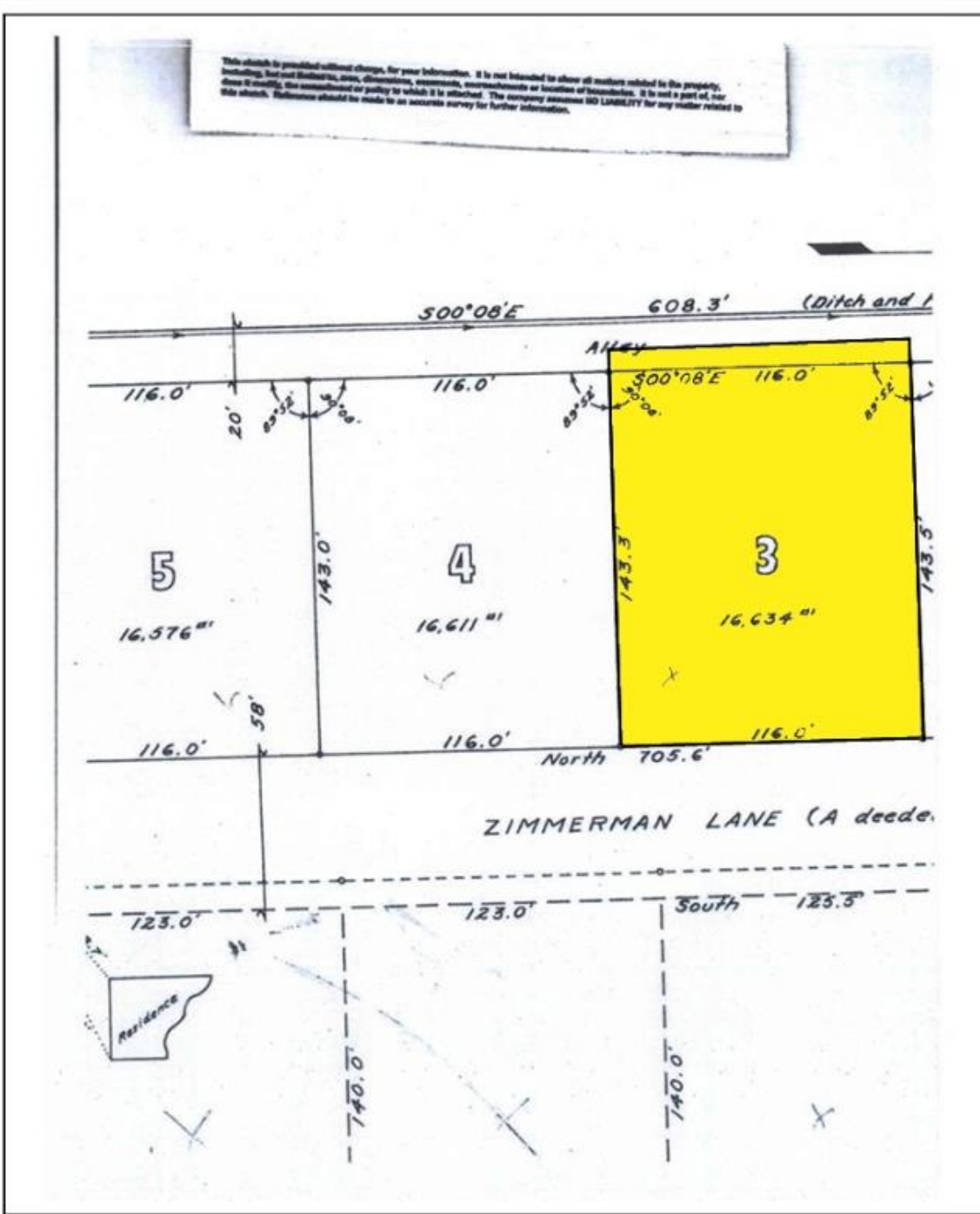

This Plat was supplied by a Title Company as part of a Preliminary Listing Package. Occasionally additional or different information is revealed during a Final Title Search which could modify or replace it. Final Title Searches are conducted after the property goes under contract. At that time, if any additional documents are revealed which are of concern to you, you may cancel the contract with no penalty.